

FRONT ELEVATION  
IA

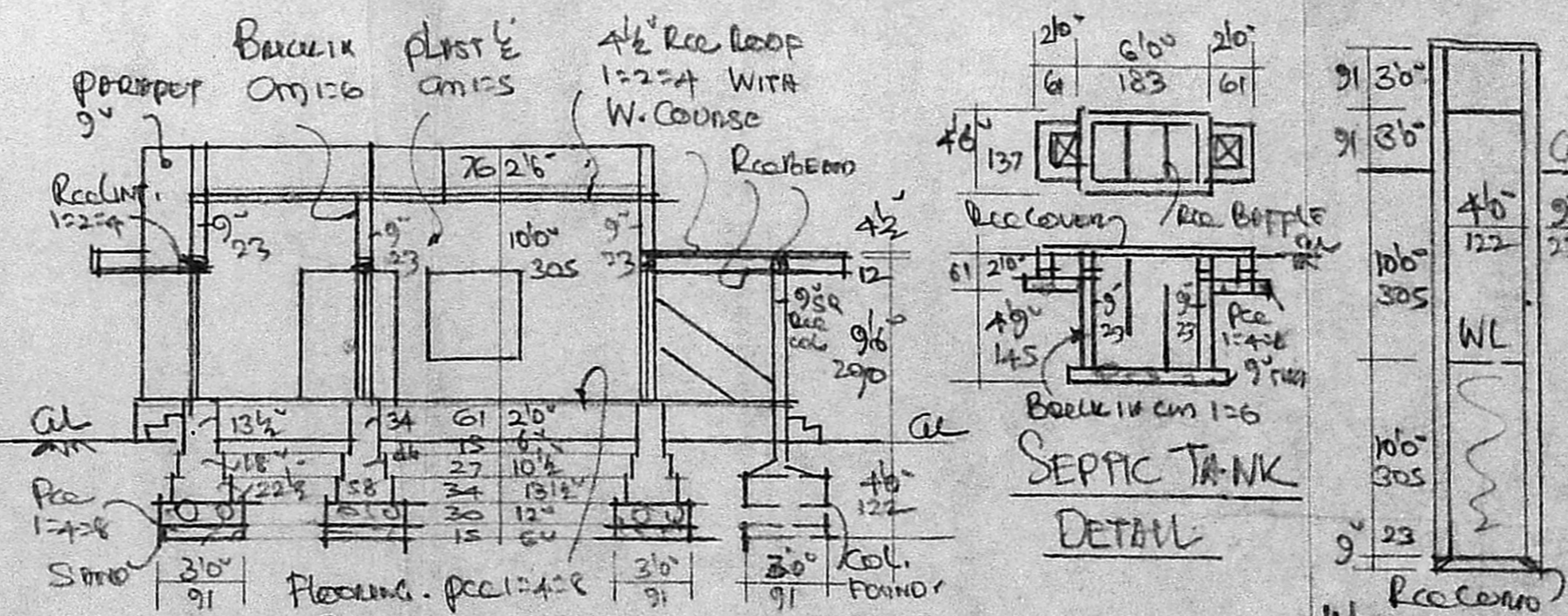

SECTION KA

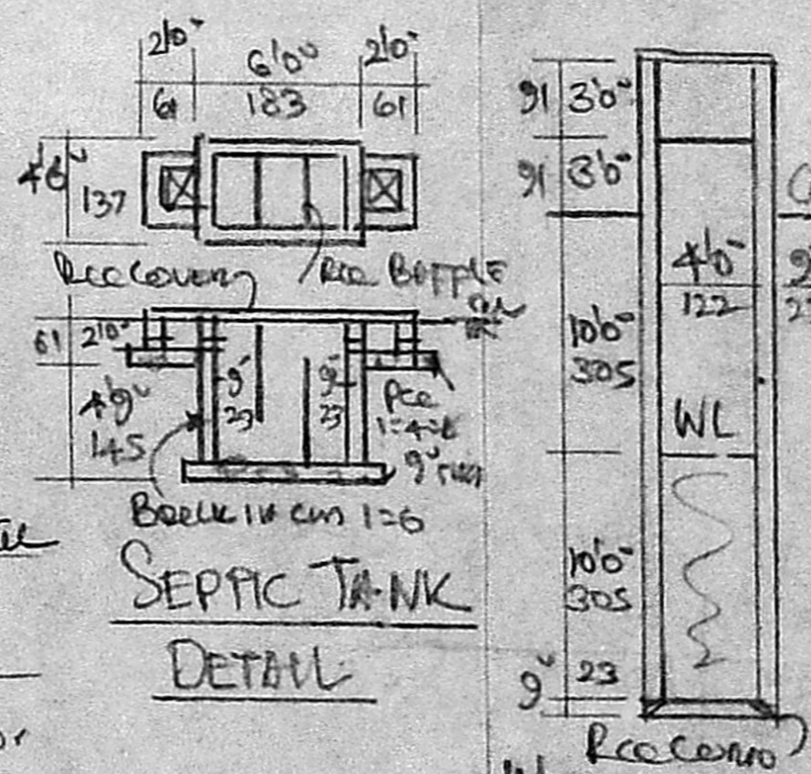

SEPTIC TANK  
DETAIL

WELL SECTION

JOINERY	FT	CMS.
D Door	3'3" x 6'6"	100 x 200
W Window	2'6" x 6'6"	76 x 200
W Window	2'6" x 4'6"	76 x 137
W Window	4'6" x 3'0"	137 x 91
V VENTIL.	3'0" x 2'0"	91 x 61
S SHELF		
W WOODWORK		

PROPOSED DWELLING HOUSE  
CONSTRUCTION AT PLOT  
NO: 18, BHARATHI ROAD  
(PPD/LONO: 182/87) IN S. NO  
317/1A, MADHURAVOYAL  
VILLAGE, SAIDAPET TALK  
CHINGLEPUT. DIST.  
SCALE 1:100

AREA	FT <sup>2</sup>	M <sup>2</sup>
PLOT	2400	223
PLINTH	715	66.4

S. Gomathy  
OWNER S. GOMATHY

*Jm*  
A. ARUNACHALAM, D.C.E.  
CONSULTING CIVIL ENGINEER & CONTRACTOR,  
MADRAS C.R.P. RATIO LICENSED SURVEYOR,  
ALANCU MUNICIPALITY,  
AMBATUR TOWNSHIP,  
LICENSE NO: 9  
2, NAKAI NAR KASU JANIDHI ROAD,  
SALIGRAMAM, MADRAS-600 093  
(NEXT TO SALIGRAMAM POST OFFICE)

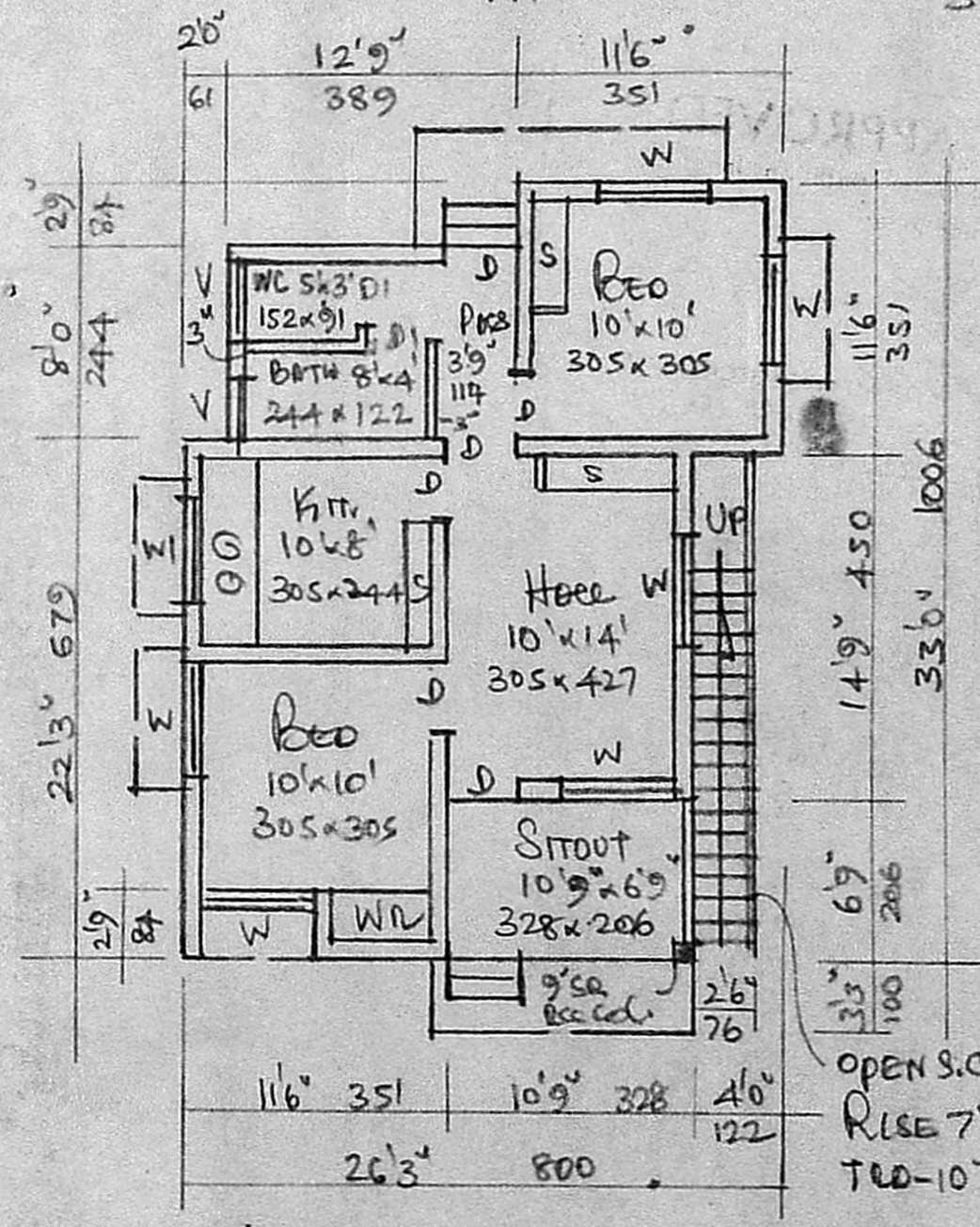

PLAN IA

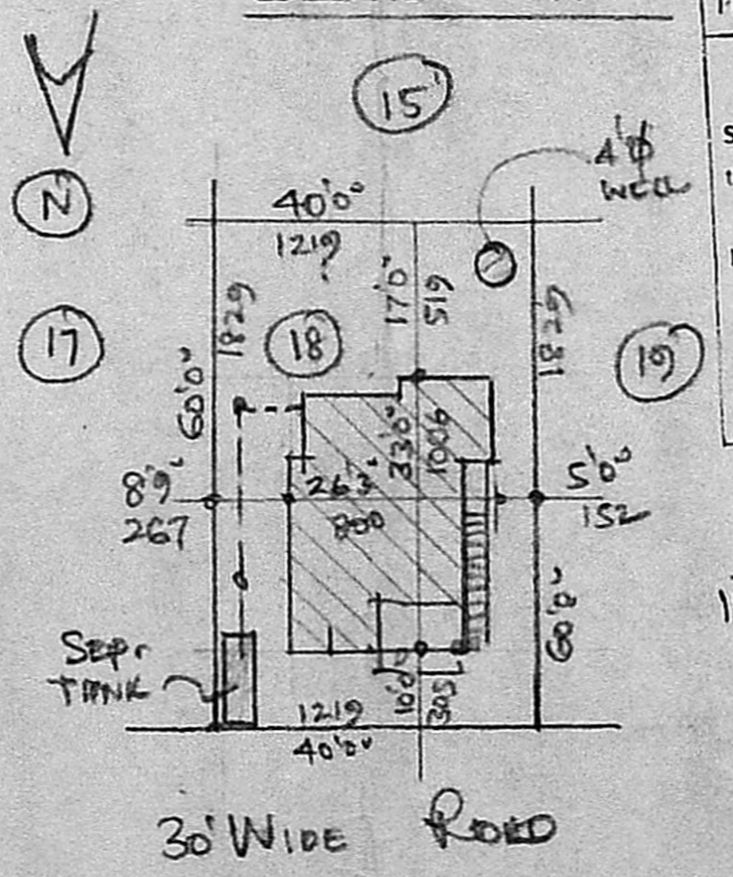

SITE PLAN - SCALE 1:300

Planning Permit No. A/221/89

**APPROVED**

Subject to the conditions in  
this office letter

No. A/1116/89 Dt. 14.3.89

*T. P. S. Srinivasan*  
FOR MEMBER SECRETARY  
MADRAS METROPOLITAN  
DEVELOPMENT AUTHORITY

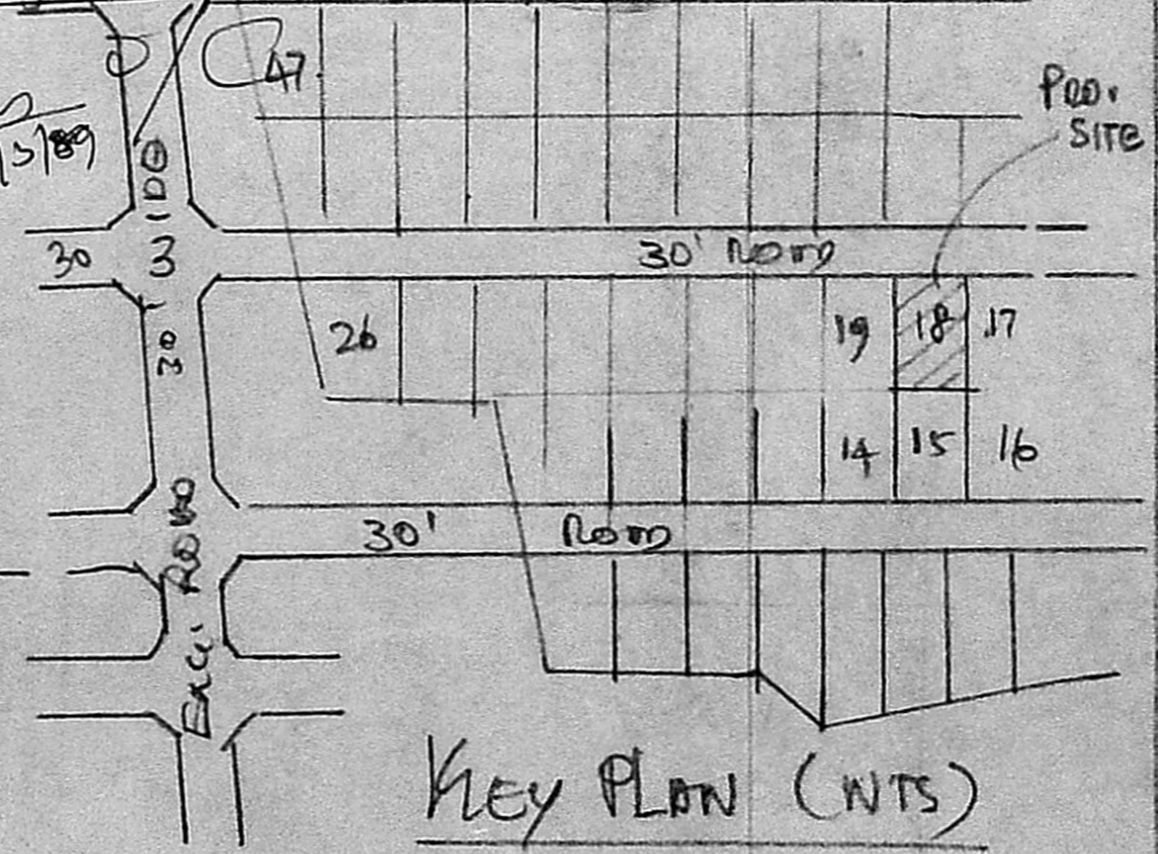

KEY PLAN (NTS)